

# Complete Digital Imaging X-Ray Systems for Modern Podiatry



20/20 Imaging delivers a complete range of digital X-ray solutions engineered specifically for podiatric care. Whether you're starting a new practice or upgrading your existing setup, we offer options to match your clinical needs and budget, including full digital systems, compact retrofits, and a variety of flat panel detectors. Our x-ray systems are optimized for weight-bearing studies, capturing detailed foot and ankle images essential for accurate diagnosis and treatment planning.



Each system is powered by intuitive podiatry-focused software that streamlines image acquisition, review, and storage, while offering advanced measurement tools and seamless PACS integration. Low-profile configurations are ideal for tight exam spaces, and our flexible setup options make installation simple in nearly any clinical environment. With fast image processing, robust connectivity, and expert support, 20/20 Imaging delivers the clarity and confidence today's podiatric practices demand.

## PXS710D High Frequency X-Ray & Choice of DR Panel

Complete PODIATRY High Frequency Digital X-Ray System for low-dose, high-resolution imaging



Discover a complete digital podiatry X-ray solution from 20/20 Imaging—engineered to meet the evolving demands of today's foot and ankle specialists. Our systems are designed for performance, efficiency, and long-term reliability in busy podiatric practices. Each setup includes a high-frequency digital X-ray unit with full generator integration, delivering fast, consistent imaging with minimal downtime.



Select from four premium flat-panel DR detector sizes, ranging from compact 10x12 options to full-size 14x17 panels—each tailored to match your workflow, clinical space, and imaging preferences. This flexibility allows podiatrists to customize the system around their specific diagnostic and procedural needs.

At the heart of the platform is our powerful Symmetry-Sync software suite—an all-in-one system that streamlines acquisition, PACS, and viewing. With a built-in Podiatry Toolset, it offers advanced measurement, annotation, and analysis features purpose-built for foot and ankle evaluations, surgical planning, and diabetic foot care.

To maximize your investment, on-site installation and personalized training are included with every system. Our expert team ensures a smooth transition, equipping your staff with the skills and support to begin using your new digital solution right away.



- High Frequency Output
- Dose Efficient/Ext Tube Life\*
- Superb Image Quality
- Bi-directional Tube Movement
- Integrated Cable Management
- Enhanced Patient Support
- UL Certified 450lb weight limit
- Qualifies for ADA Tax Credit
- UL & CUL Listed
- Health Canada Approved

\*Actual dose reduction and efficiency gains may vary depending on patient size, exposure settings, imaging technique, and equipment configuration. Comparisons are based on typical performance differences between single-phase and high-frequency x-ray generators.

Whether you're replacing outdated film equipment or upgrading an existing digital setup, 20/20 Imaging provides a fully integrated, turn-key solution—delivering clinical precision, workflow efficiency, and dependable performance for superior digital podiatry imaging.

## Podiatry Retrofit Solutions

Complete Retro-Fit Podiatry Digital X-Ray Systems for Modernizing Your Existing Equipment

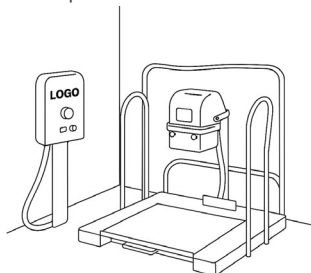

Upgrade your existing X-ray equipment with 20/20 Imaging's retrofit solutions, designed to bring the power of digital radiography to your current podiatry setup. Our retrofit packages integrate seamlessly with your existing X-ray, providing a cost-effective path to modern digital imaging.

Choose from four premium DR panel options to match your clinical workflow, all delivering high-resolution images with fast acquisition times. Each retrofit solution is powered by our all-in-one Symmetry-Sync software, which combines acquisition, viewing, and PACS storage in a single, intuitive interface. The system also includes our advanced Podiatry Toolset, offering specialized features for precise foot and ankle imaging.

With on-site installation and training included, your practice can make a smooth and confident transition to digital with minimal downtime. 20/20 Imaging's retrofit solutions are the perfect way to modernize your practice, and streamline your podiatric workflow—all while maximizing your existing investment.

## Versatile DR Panel Options for Podiatric Imaging

Digital DR Panel Solutions Tailored for Podiatric Imaging — from 10x12 to 14x17

Choose from a range of high-performance DR panels designed to meet the unique imaging needs of podiatric practices. All models feature a cesium scintillator and 16-bit A/D conversion for sharp, low-dose digital imaging. Available in both wireless and tethered configurations, panel sizes range from compact 10x12 and 10x13 to a larger 14x17 format. These cassette-sized detectors offer advanced features like auto exposure detection (AED) and deliver the clarity, flexibility, and reliability required for efficient podiatric workflows.

### Universal 14x17



#### UNIVERSAL DR

- Wireless large format panel
- Ideal for full foot imaging
- 150 micron | 3.4 lp/mm
- Active Area: 13.75"x16.75"
- Weight: 7.3 lbs
- 5-Year Warranty

### Universal 10x13



#### UNIVERSAL DR

- True 10x13 Active Area
- Wireless Connectivity
- 100 micron | 5 lp/mm
- Active Area: 10"x13"
- Weight: 5.0 lbs
- 5-Year Warranty

### Universal 10x12

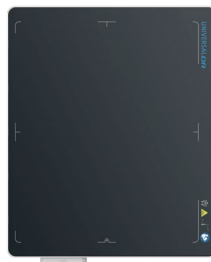

#### UNIVERSAL DR

- Tethered Connectivity
- 125 micron | 4 lp/mm
- Active Area: 9.34"x11.8"
- Weight: 5.5 lbs
- 3-Year Warranty

### Momentum 10x12



MFG BY KONICA MINOLTA

- Rapid Charge—capacitor driven
- Wireless Connectivity
- REALISM™ image processing
- 100 micron | 5 lp/mm
- Active Area: 9.6"x11.6"
- Weight: 3.3 lbs
- 3-Year Warranty (7yr capacitor)

## Your Complete Podiatric Imaging Software Solution

### Symmetry-Sync Podiatry Imaging Software

Built for podiatric workflows, Symmetry-Sync offers a fast, intuitive interface for image acquisition, review, and diagnosis. It includes advanced tools, seamless digital X-ray integration, and full support for DPM measurements.

- Fully customizable user and group settings
- Touchscreen-friendly, user-friendly interface
- Import and export x-ray images, custom query & search
- EHR integration ready (add'l fees may apply)

Workflow	Study ID	Study Name	Study Date	Study Time	Study Location	Study Status	Study Type	Study Description	Study Notes
1	10100000000000000000	10100000000000000000	10100000000000000000	10100000000000000000	10100000000000000000	10100000000000000000	10100000000000000000	10100000000000000000	10100000000000000000
2	10100000000000000000	10100000000000000000	10100000000000000000	10100000000000000000	10100000000000000000	10100000000000000000	10100000000000000000	10100000000000000000	10100000000000000000
3	10100000000000000000	10100000000000000000	10100000000000000000	10100000000000000000	10100000000000000000	10100000000000000000	10100000000000000000	10100000000000000000	10100000000000000000
4	10100000000000000000	10100000000000000000	10100000000000000000	10100000000000000000	10100000000000000000	10100000000000000000	10100000000000000000	10100000000000000000	10100000000000000000
5	10100000000000000000	10100000000000000000	10100000000000000000	10100000000000000000	10100000000000000000	10100000000000000000	10100000000000000000	10100000000000000000	10100000000000000000
6	10100000000000000000	10100000000000000000	10100000000000000000	10100000000000000000	10100000000000000000	10100000000000000000	10100000000000000000	10100000000000000000	10100000000000000000
7	10100000000000000000	10100000000000000000	10100000000000000000	10100000000000000000	10100000000000000000	10100000000000000000	10100000000000000000	10100000000000000000	10100000000000000000
8	10100000000000000000	10100000000000000000	10100000000000000000	10100000000000000000	10100000000000000000	10100000000000000000	10100000000000000000	10100000000000000000	10100000000000000000
9	10100000000000000000	10100000000000000000	10100000000000000000	10100000000000000000	10100000000000000000	10100000000000000000	10100000000000000000	10100000000000000000	10100000000000000000
10	10100000000000000000	10100000000000000000	10100000000000000000	10100000000000000000	10100000000000000000	10100000000000000000	10100000000000000000	10100000000000000000	10100000000000000000

### Advanced DPM Toolset



Symmetry-Sync includes a suite of podiatry-specific tools for accurate diagnostics and surgical planning. From angular measurements to metatarsal analysis, these tools streamline the podiatric imaging workflow.

- Hallux Interphalangeus & Hallux Abductus angles
- First Intermetatarsal angle
- P.A.S.A. (Proximal Articular Set Angle)
- D.A.S.A. (Distal Articular Set Angle)
- Metatarsus Adductus & Total Adductory Angle
- Metatarsal Parabola & Protrusion analysis
- Talo-Calcaneal angle measurement

Manage and organize your digital studies with ease. Our streamlined study list offers efficient navigation, patient lookup, and integrated viewing tools for simplified daily use.

(continued on back page)



## Acquisition Software for Podiatric Imaging



Our Acquisition Software delivers a seamless, powerful platform for podiatrists—whether you're using a full X-ray system, a digital DR panel, or a retrofit solution. Designed to streamline workflow from image capture to review, it offers intuitive tools, automation, and full integration with podiatric imaging needs.

- Under 6-second image processing
- Complete DR console for system control and image acquisition
- Automated image processing for fast, diagnostic-quality results
- Customizable technique settings for static or motion studies
- Integrated positioning guides for consistent, high-quality imaging

### REALISM™



The MOMENTUM-DR wireless panel delivers sharp, high-resolution images at lower X-ray doses. With REALISM technology, fine bone details are clearer—supporting more confident diagnoses.

## Zero-Footprint Web Viewer

Access and view studies anytime, anywhere with our mobile-friendly web viewer. Designed for speed and simplicity, the platform runs on any smart device—no downloads or plugins required.

### Included Tools

- Works on iPad®, iPhone®, Android™, tvOS & more
- Lightweight, fast, and intuitive interface
- Tap, drag, pinch to navigate
- Patient filtering, search, and standard annotations
- Instant access to viewer and study list



## PXS-710D Dimensions

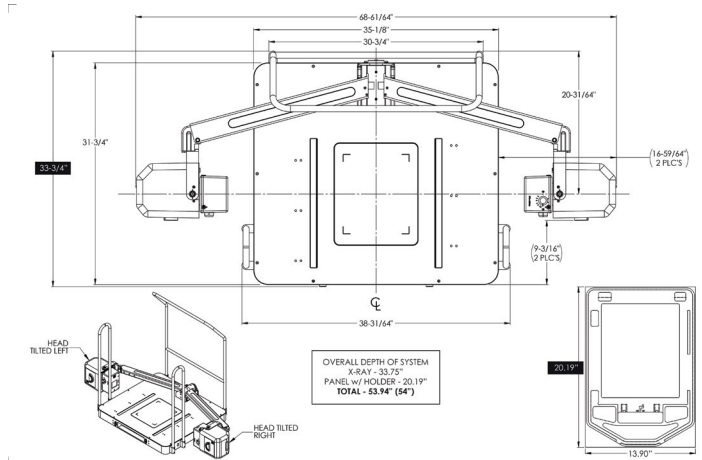

20/20 Imaging is a leading provider of **digital imaging solutions** tailored for podiatric care.

With a full-service approach—from advanced hardware to innovative software—20/20 Imaging streamlines workflows and enhances diagnostics. As part of Konica Minolta, trusted widely by hospitals, we leverage the same proven software, bringing exceptional value to your practice.

Learn more about 20/20 Imaging's **digital x-ray solutions** at [2020imaging.net](https://2020imaging.net).



Learn more about our podiatry solutions at [2020imaging.net/podiatry](https://2020imaging.net/podiatry)

© 2025 Konica Minolta Healthcare Americas, Inc. M2377 0725 RevA

20/20 Imaging, a division of Konica Minolta Healthcare Americas, Inc.  
829 S Virginia Rd - Suite A  
Crystal Lake, IL 60014  
Tel: +1 (866) 734-6234  
[info@2020imaging.net](mailto:info@2020imaging.net)

**2020imaging.net**