

Complete Chiropractic X-Ray Systems DDR, Long-Panel, Retro-fits, & more



20/20 Imaging offers a full suite of digital X-ray systems designed specifically for chiropractic care. From advanced DDR (Digital Dynamic Radiography) to long-panel systems for full-spine and scoliosis imaging, our solutions are tailored to meet the unique clinical demands of chiropractic practices. Choose from flexible flat panel detector options, efficient retrofit kits, and complete turnkey systems — all powered by intuitive software featuring a specialized chiropractic toolset for precise analysis, line marking, and posture assessment. With seamless integration and expert support, 20/20 Imaging is your trusted partner for modern, patient-focused chiropractic imaging.

Dynamic Digital Radiography

High frequency Straight-Arm x-ray Unit with high definition flat panel DR— capable of both dynamic & static imaging

DDR
DYNAMIC DIGITAL RADIOGRAPHY

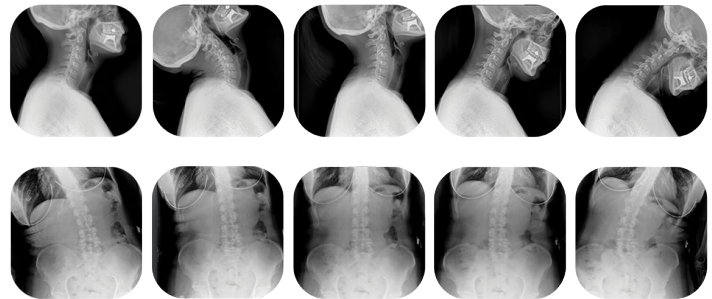
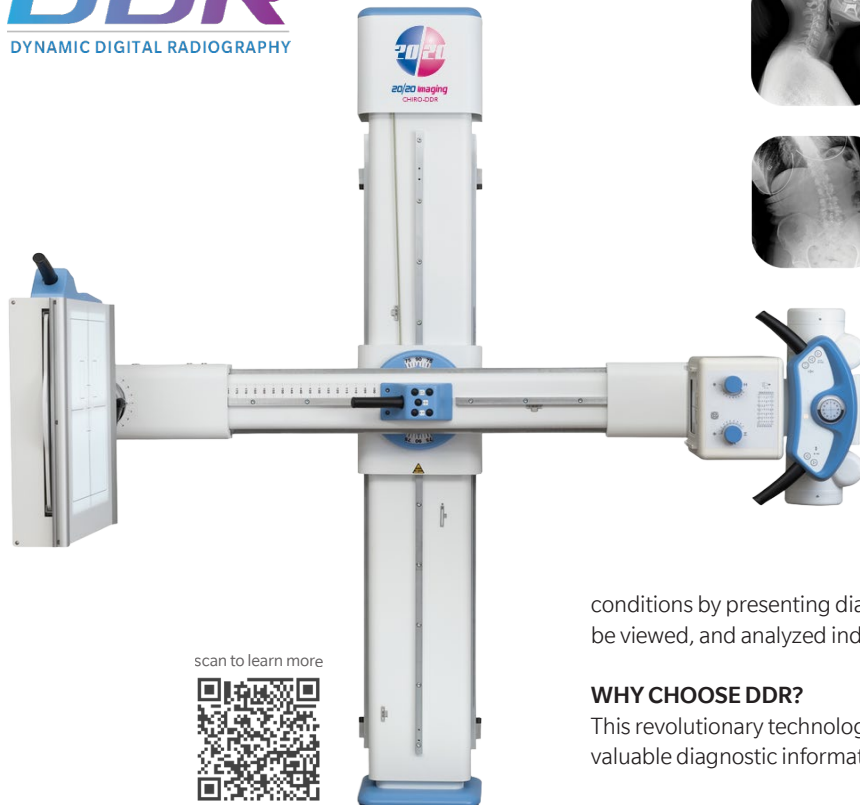

Unlock **the power of motion x-ray** in your chiropractic practice with 20/20 Imaging's DDR system.

WHAT IS DYNAMIC DIGITAL RADIOGRAPHY (DDR)?

DDR is innovative radiographic technique that provides diagnostic-quality digital views of anatomical structures in motion at a lower dose than fluoroscopy. The resulting cine loop presents a diagnostic-quality view of your patients' spine and musculoskeletal

conditions by presenting diagnostic detail in full motion. Once acquired each image can be viewed, and analyzed individually using the exiting toolsets in your PACS system.

WHY CHOOSE DDR?

This revolutionary technology changes the way you diagnose patients, providing valuable diagnostic information quickly and efficiently.

- Capture both motion and static X-rays in one system
- Visualize spinal biomechanics during flexion, extension, and movement
- Enhances diagnosis of instability, alignment, and dynamic dysfunction
- Improve patient engagement with dynamic, visual explanations
- Streamlined workflow designed specifically for chiropractic practices
- Includes our 17x17 MOMENTUM DR Panel, manufactured by Konica Minolta

17x48 Long Panel

Single exposure Full Spine solution

The 17x48 DR system from 20/20 Imaging is designed for high-quality, **full-spine chiropractic imaging in a single exposure**. Ideal for scoliosis, posture, and full-spine studies, it reduces repositioning and radiation while delivering sharp, high-resolution images. Paired with 20/20 Imaging's software and chiropractic toolset, it streamlines workflow and enhances diagnostic confidence.

- One-shot full-spine imaging up to 48 inches
- Perfect for scoliosis and postural assessments
- Reduces stitching, retakes, and motion artifacts
- Wall or stand-mounted for flexible installation
- Streamlines exams with fewer exposures per patient
- Scintillator: CsI, Pixel Size: 139 micron, 5-Year Warranty

scan to learn more

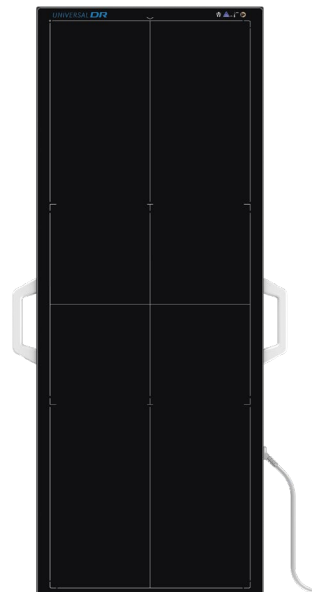
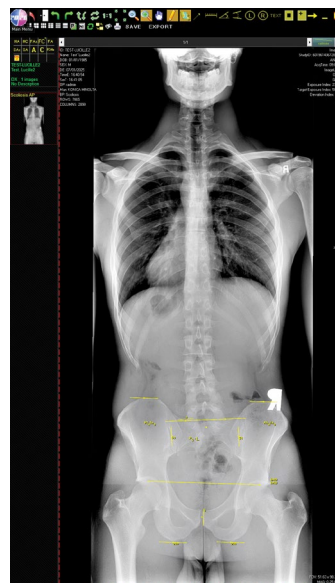

[illegible]

- Fully-tethered detector
- Scintillator: CsI, Pixel Size: 139 micron, 5-Year Warranty
- Always powered via direct connection — no charging needed

- Wireless detector with optional tether for power flexibility
- Scintillator: CsI, Pixel Size: 139 micron, 7.9 lbs, 5-Year Warranty
- Also available in 14x17

- Fully customizable user and group settings
- Touchscreen-friendly, user-friendly interface
- Import and export x-ray images, custom query & search
- EHR integration ready (add'l fees may apply)

[illegible]

- Gonstead, Blair, and Orthospinology measurements
- George's Lines, Ilium analysis, line drawing, angles (Cobb, regular)
- Cervical & lumbar curve evaluation
- Spine labeling and full-spine stitching
- Penning analysis and orthogonal analysis



(continued on back page)

Acquisition Software for Chiropractic Imaging



Our Acquisition Software delivers a seamless, powerful platform for chiropractors—whether you're using a full X-ray system, DDR, a digital panel upgrade, or a retrofit solution. Designed to simplify workflow from capture to review, it offers intuitive tools, robust automation, and full integration with chiropractic imaging needs.

- Under 6-second image processing
- Complete DR console for system control and image acquisition
- Automated image processing for fast, diagnostic-quality results
- Customizable technique settings for static or motion studies
- Integrated positioning guides for consistent, high-quality imaging

Zero-Footprint Web Viewer

Access and view studies anytime, anywhere with our mobile-friendly web viewer. Designed for speed and simplicity, the platform runs on any smart device—no downloads or plugins required.

Included Tools

- Works on iPad®, iPhone®, Android™, tvOS & more
- Lightweight, fast, and intuitive interface
- Tap, drag, pinch to navigate
- Patient filtering, search, and standard annotations
- Instant access to viewer and study list



REALISM™

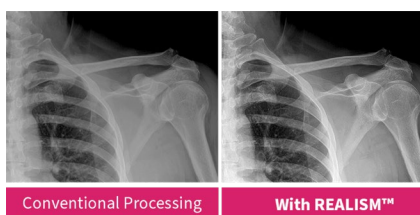

The MOMENTUM-DR wireless flat panel detector's advanced sensitivity lowers the required X-ray exposure, enhancing safety without compromising image quality. REALISM

technology sharpens high-frequency microstructures—such as bone trabeculae—ensuring unparalleled clarity. Combined with the panel's high resolution, even the finest details are brought to life for more confident diagnoses.

20/20 Imaging is a leading provider of **digital imaging solutions** tailored for chiropractic care.

With a full-service approach—from advanced hardware to innovative software—20/20 Imaging streamlines workflows and enhances diagnostics. As part of Konica Minolta, trusted widely by hospitals, we leverage the same proven software, bringing exceptional value to your practice.

Learn more about 20/20 Imaging's digital x-ray solutions at 2020imaging.net, or scan the QR code.



Learn more about our mobile solutions at
2020imaging.net/chiro

© 2025 Konica Minolta Healthcare Americas, Inc. M2376 0725 RevA

20/20 Imaging, a division of Konica Minolta Healthcare Americas, Inc.
829 S Virginia Rd - Suite A
Crystal Lake, IL 60014
Tel: +1 (866) 734-6234
info@2020imaging.net

2020imaging.net